

P E R M I T

CITY OF NAPOLEON  
255 W. RIVERVIEW AVE  
NAPOLEON, OHIO 43545

DIVISION OF BUILDING & ZONING  
PH (419) 592-4010  
FAX (419) 599-8393

PERMIT NO: 1053                      DATE ISSUED: 04-01-02                      ISSUED BY: MRD

JOB LOCATION: 16404 COUNTY ROAD P1                      EST. COST:

LOT #:    SUBDIVISION NAME:

OWNER: RHODES, SHAWN	AGENT: SELF
ADDRESS: 164040 COUNTY ROAD P1	ADDRESS:
CSZ: NAPOLEON, OH 43545	CSZ:
PHONE: 419-592-4780	PHONE:

USE TYPE - RESIDENTIAL:                      OTHER:

ZONING INFORMATION

DIST:	LOT DIM:	AREA:	FYRD:	SYRD:	RYRD:
MAX HT:	# PKG SPACES:	# LOADING SP:	MAX LOT COV:		

BOARD OF ZONING APPEALS:

WORK TYPE - NEW:                      REPLMNT:                      ADD'N:                      ALTER:                      REMODEL:

WORK INFORMATION

SIZE - LGTH:	WIDTH:	STORIES:	LIVING AREA SF:
GARAGE AREA SF:	HEIGHT:	BLDG VOL DEMO PERMIT:	

WORK DESCRIPTION  
UNDERGROUND ELECTRIC

FEE DESCRIPTION	PAID DATE	FEE AMOUNT DUE
ELECTRICAL PERMIT		0.00

TOTAL FEES DUE                      0.00

-----  
DATE

-----  
APPLICANT SIGNATURE

CITY OF NAPOLEON

ELECTRIC METER BASE RELEASE FORM

THIS DOCUMENT ENTITLES THE HOLDER TO "ONE" ELECTRIC METER BASE  
(Please pickup at the City operations garage 1775 Industrial Drive).

PERMIT #: 1053

ISSUED: 04-01-2002

JOB LOCATION: 16404 COUNTY ROAD P1

WORK DESCRIPTION: UNDERGROUND ELECTRIC

OWNER: RHODES, SHAWN

ADDRESS: 164040 COUNTY ROAD P1 NAPOLEON, OH 43545

OWNER PHONE: 419-592-4780

-----  
CONTRACTOR:

ADDRESS:

CONTRACTOR PHONE:

ELECTRIC SERVICE UPGRADE \_\_\_\_\_ NEW SERVICE INSTALLATION X

INDUSTRIAL \_\_\_\_\_ COMMERCIAL \_\_\_\_\_ RESIDENTIAL X 1PHASE X 3PHASE \_\_\_\_\_

SIZE OF SERVICE 100AMP \_\_\_\_\_ 150AMP \_\_\_\_\_ 200AMP X 400AMP \_\_\_\_\_ OTHER \_\_\_\_\_

HUB SIZE - 1 1/4" \_\_\_\_\_ 1 1/2" \_\_\_\_\_ 2" \_\_\_\_\_

DESIRED VOLTAGE 120/240 X OTHER \_\_\_\_\_

UNDERGROUND SERVICE X OVERHEAD SERVICE \_\_\_\_\_

=====

DATE COMPLETED: \_\_\_\_\_ APPROVED BY: \_\_\_\_\_

OLD METER NUMBER: \_\_\_\_\_ NEW METER NUMBER: \_\_\_\_\_

COMMENTS:  
\_\_\_\_\_  
\_\_\_\_\_  
\_\_\_\_\_

# PLOT PLAN

BEING PART OF THE SW 1/4, OF THE NE 1/4,  
SEC. 16, T5N, R6E, NAPOLEON TWP., HENRY CO., OH

PREPARED FOR AND AT THE REQUEST OF :  
MOCK~BUEHRER BUILDERS

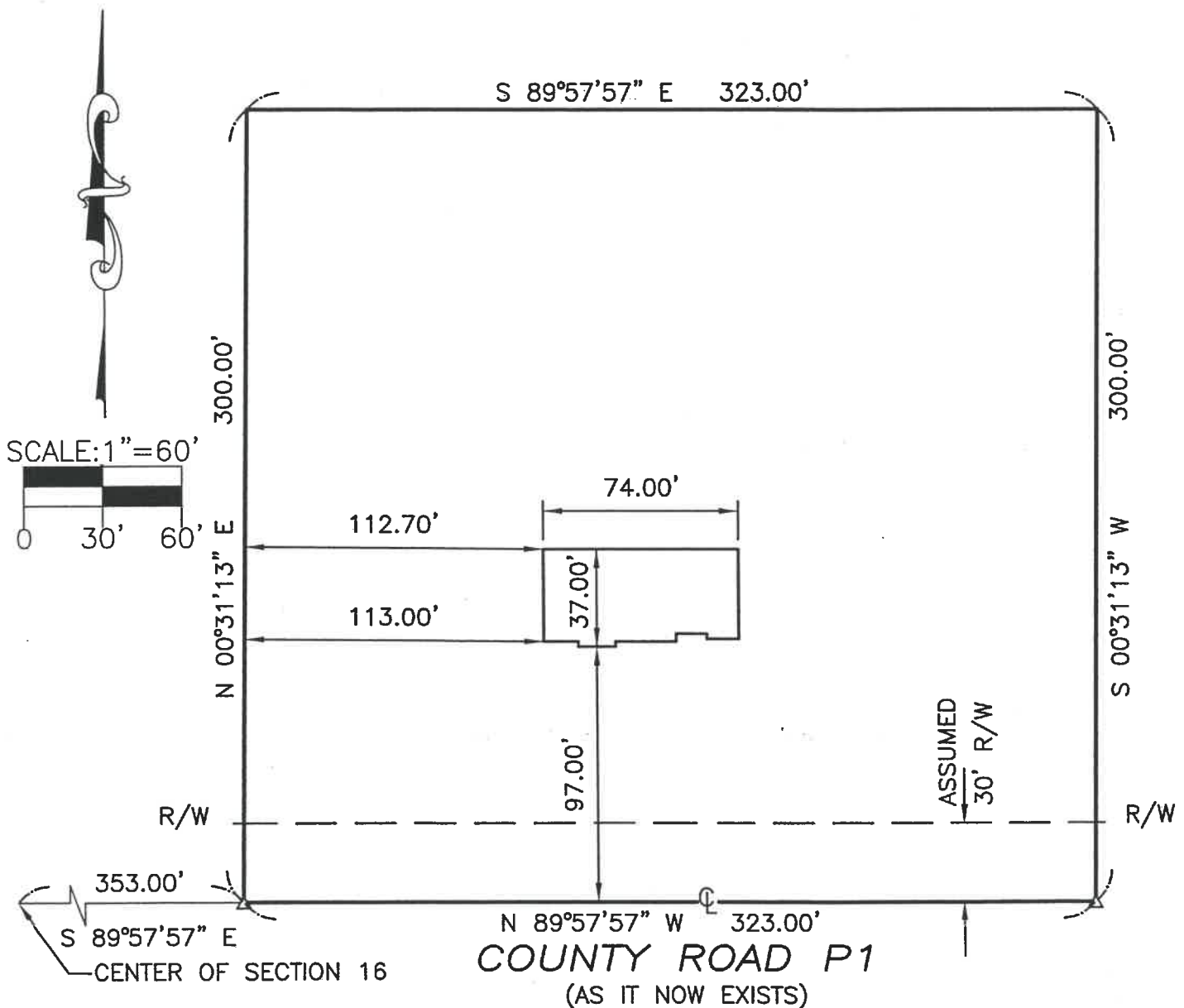

**Feller  
Finch & Associates, Inc.**  
1683 Woodlands Drive P.O. Box 68 Maumee, Ohio 43537-0068  
Engineers · Surveyors

Phone: (419)893-3680  
Fax: (419)893-2982  
DATE: 11/26/01 PROJECT NO.: 10S03685

ADJOINING NORTH PROPERTY:  
AGRICULTURAL USE

323

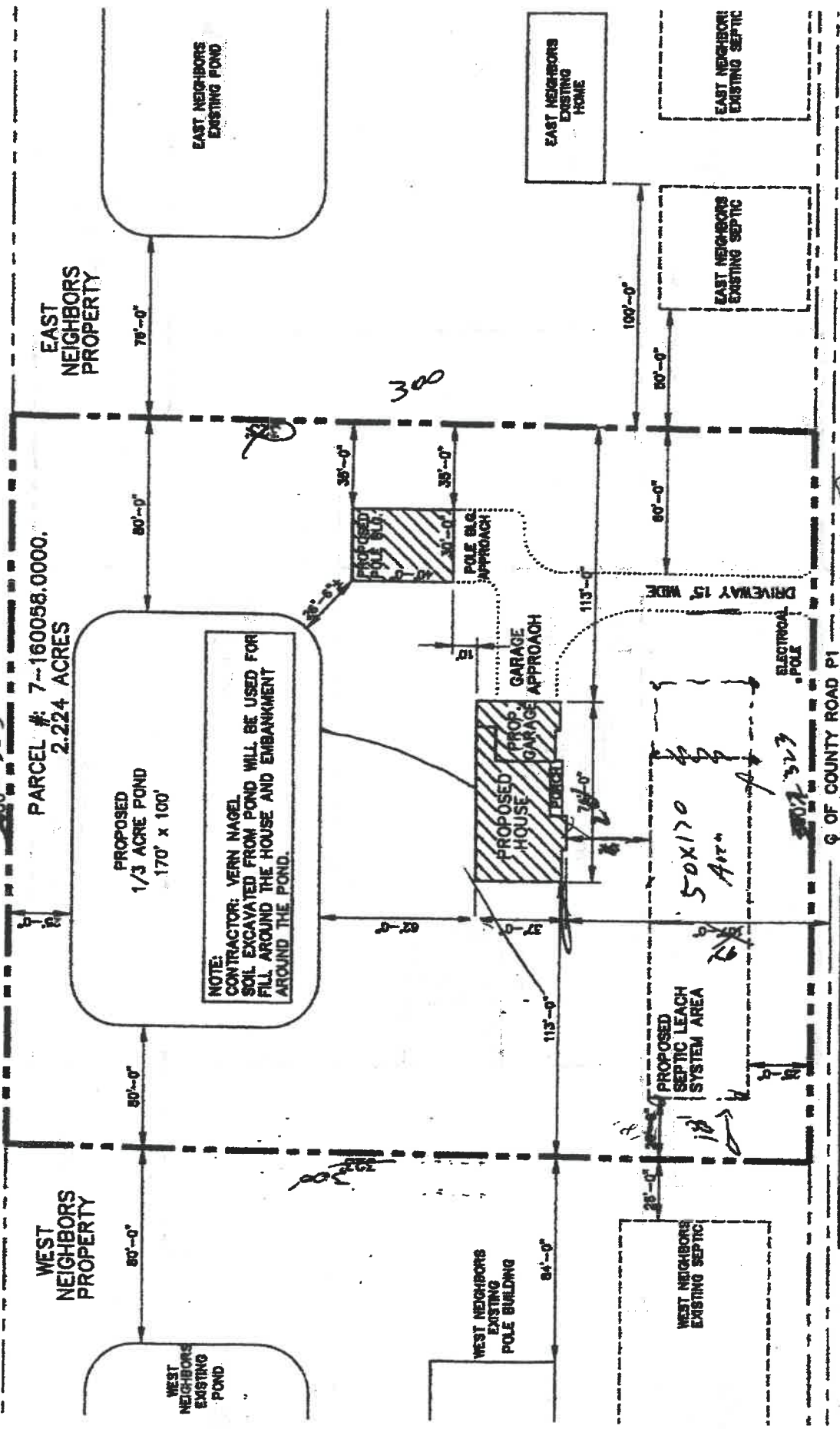

NOTE:  
CONTRACTOR: VERN NAGEL  
SOIL EXCAVATED FROM POND WILL BE USED FOR  
FILL AROUND THE HOUSE AND EMBANKMENT  
AROUND THE POND.

NOTE:  
SOIL EXCAVATED FROM THE POND SITE MAY  
NOT BE PLACED IN THE AREA TO BE USED FOR  
THE SEWAGE DISPOSAL SYSTEM.

SITE PLAN

SCALE: 1" = 60'-0"



LOCATION OF PARCEL:  
SOUTHWEST 1/4 OF THE NORTHEAST 1/4 OF

MAILING ADDRESS:

SHAWN & KIM RHODES  
16404 C.R. P1

50X170  
50X170

50X170  
Area

323